

Stockyards - Exchange Street  
Stockyards - Old Coliseum

XX

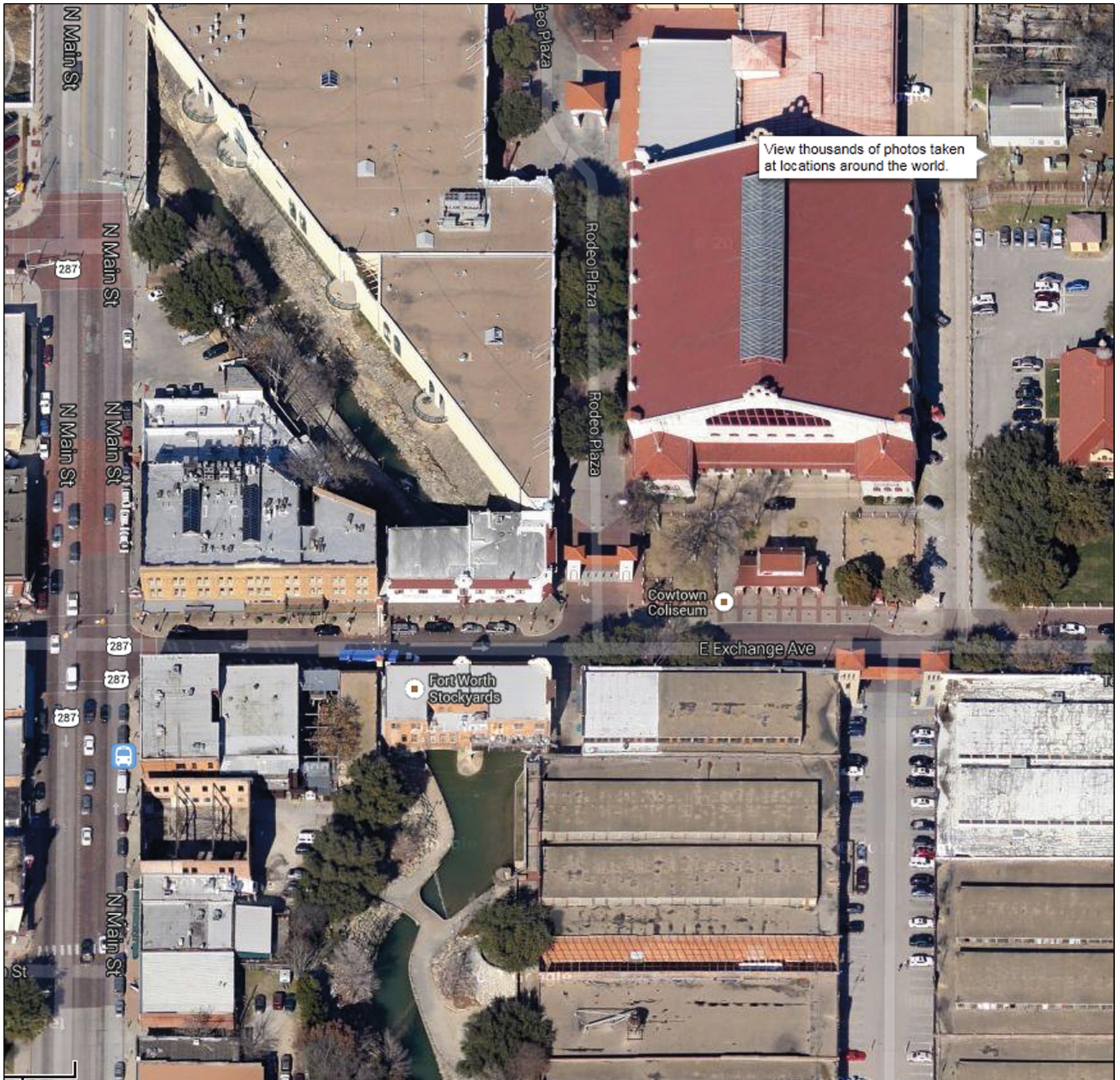

There is no real good angle / direction for a photo due to trees and other obstacles

NOT TO MENTION we have to be FINISHED by 9:00 AM



# Coyote Drive In



This is just south of where we shot the 30th photo  
we did face north for that photo due to sun - need to investigate further for this option  
we can put our 30th logo on the screen  
Has a fair view of the FW Skyline  
would be best to park the vettes in reverse to screen  
Park so they would be on up side and middle - not with nose down





# Cats Stadium / La Grave Field

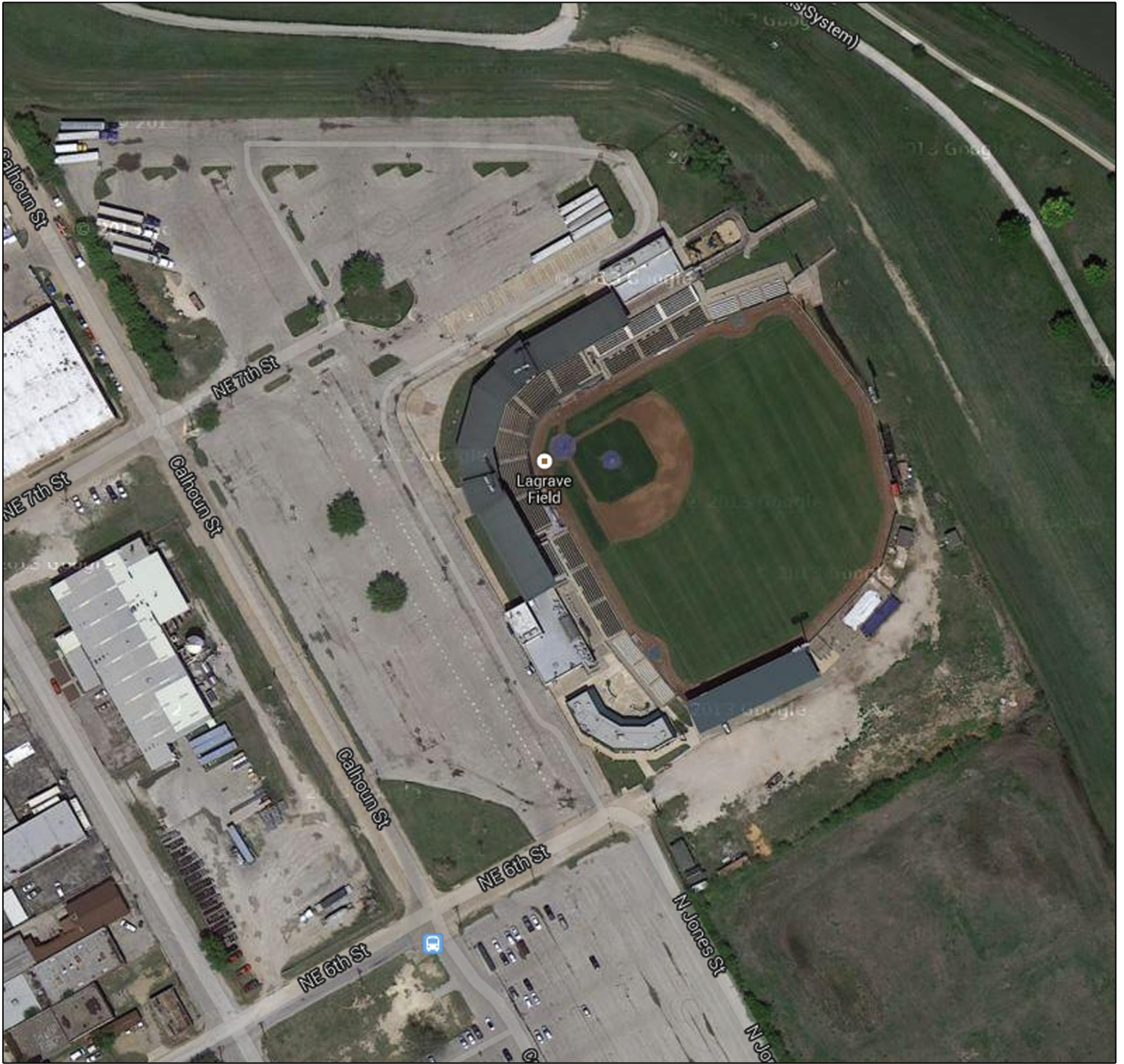

Not an optimum or memorable photo of any kind at this location - since not inside the field



# Will Rogers / Amon Carter



This makes the best picture but there is not near enough room to park & arrange the Corvettes

CON: There is no real good potential shot from location A or B due to trees and curbs which mess up the alignment of vettes

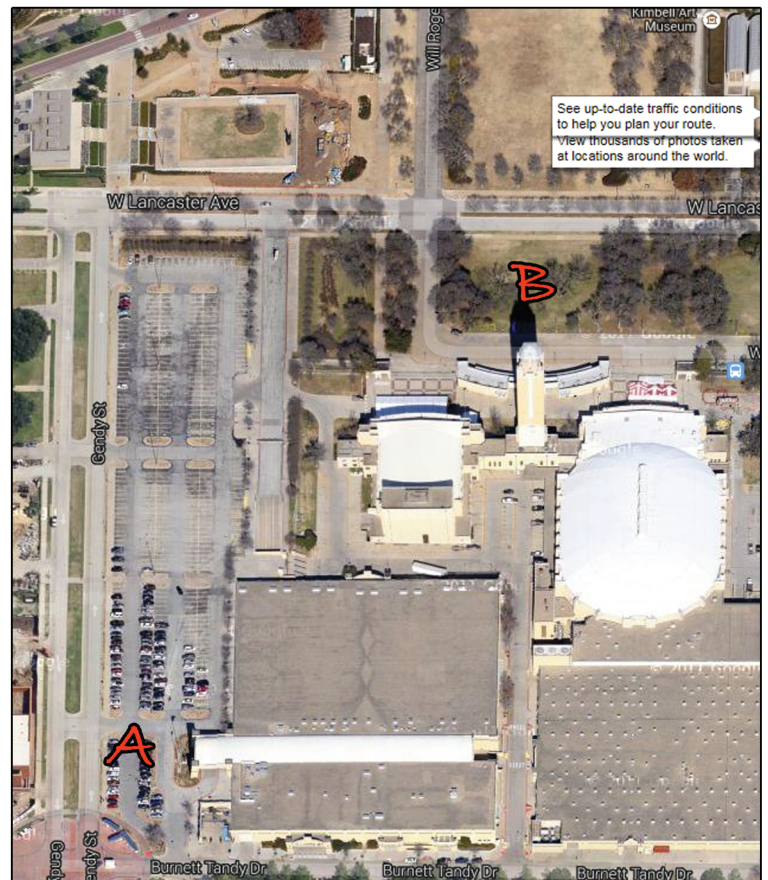

Not to mention that most likely you would have to rent the parking lot(s) since they hold events there most weekends



# Cowgirl Hall of Fame



Nice location - great paving for photo

CON: The parking area would be tight and we would have to get them to shut down this entire intersection for 3-4 hours





# Kimble Art Museum



There is no real good angle / direction for a photo due to trees and other obstacles ...nothing really that stands out to make the photo "outstanding"



# T & P Train Building



Since these are now Condos, the potential to get an un-occupied parking lot is slim to none marginal arrangement options

The Post Office - to the right has a better parking lot option but again, we would have to block off half of the T&P Parking lot as well

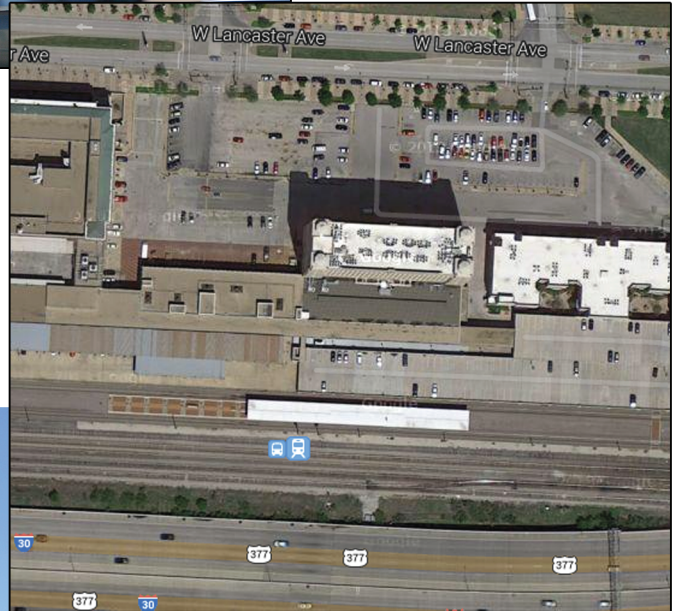



# Banks of the Trinity River

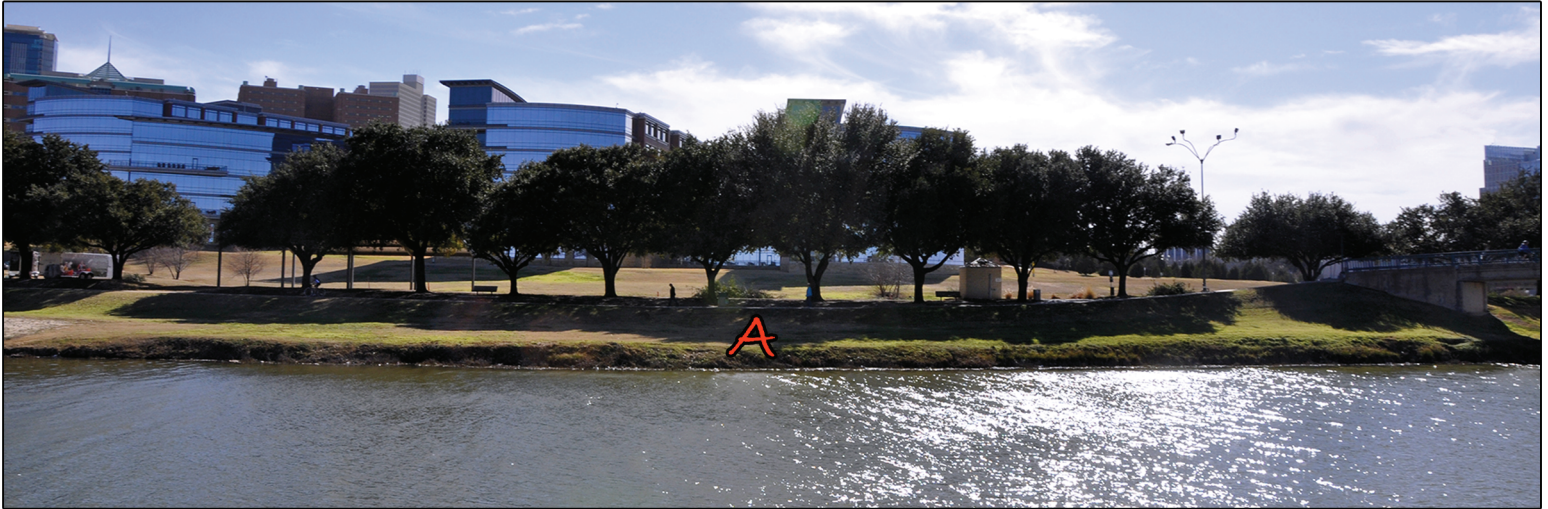

Water features make great shots however - A doesn't have enough room - without going to D behind the trees for the Tandy Buildings.

The berm (B) would work and the FW Skyline could be photoshoped in to the photo  
The Hill on C would work

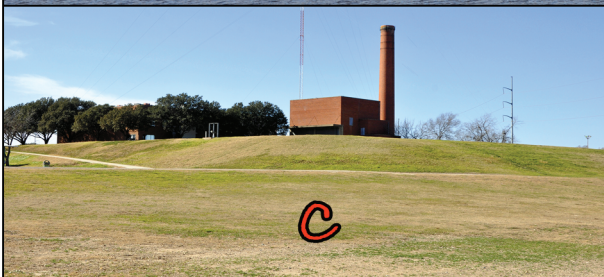



# Stockyards / FW Skyline



Note: this photo is at ground level - 30-40' up is a lot better shot

This location provides the old Stockyards as a backdrop in addition to the FW Skyline

The parking lot is large enough for our grouping (est. 70-80 vettes)

There is a good staging area behind the trees (B)

I have inquiries in to the Stagecoach and Longhorn companies  
as an option to add uniqueness to the photo

